

Copyright Pegasus Planning Group Ltd. © Crown copyright and database rights 2022. Ordnance Survey 0100031673. Emapite Licence number 0100031673. Promap Licence number 100000448. Pegasus accepts no liability for any use of this document other than for its original purpose, or by the original client, or following Pegasus' express agreement to such use. T 01285 847177 www.pegasusgroup.co.uk

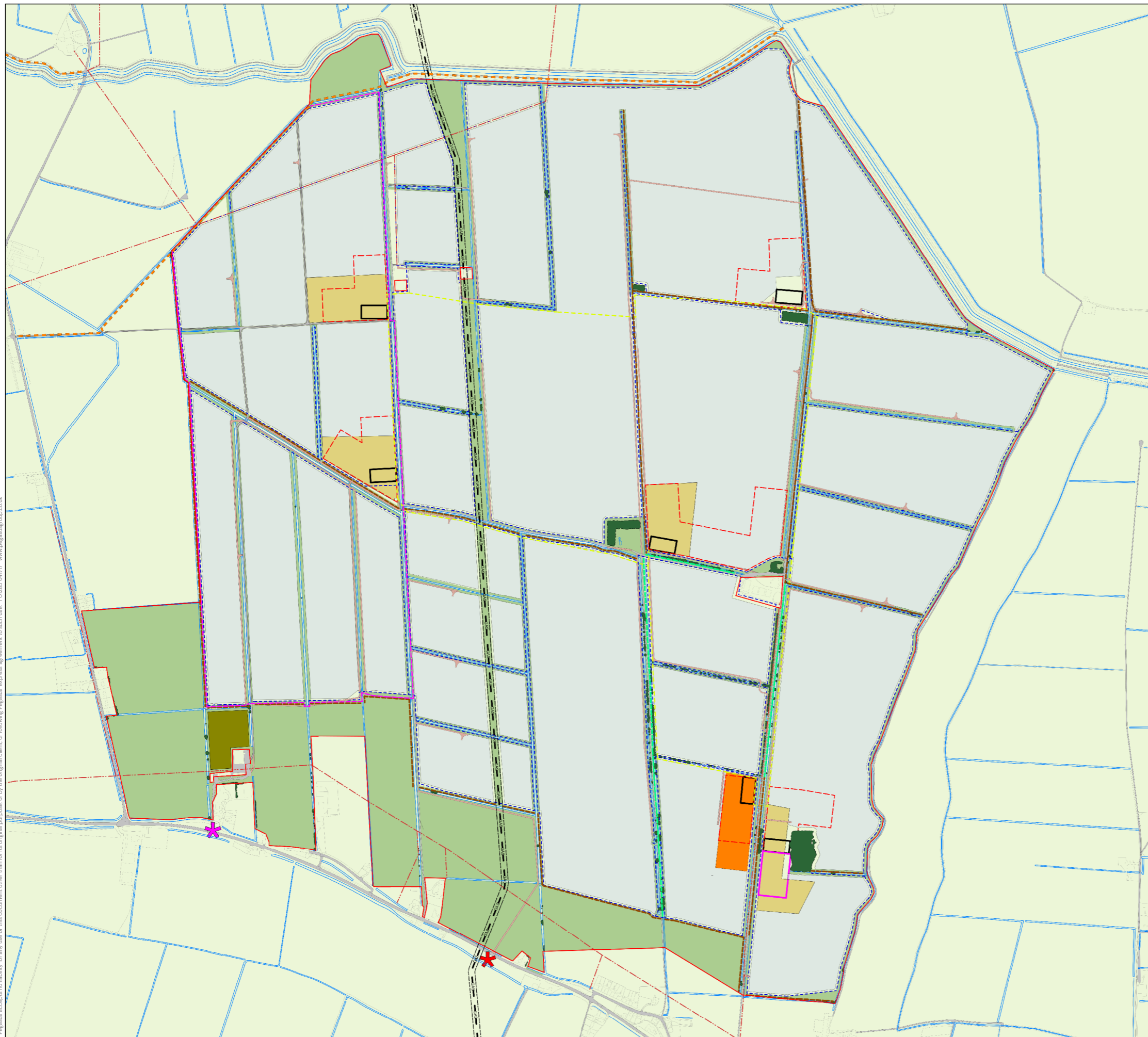

**KEY**

- Order Limits
- Security Fence
- ★ Proposed Site Entrance
- ★ Temporary Access
- Primary Access Track
- Existing Road/Track
- Solar Development Area
- Public Right of Way
- Proposed Permissive Footpath
- Potential Biodiversity Net Gain
- Trees, Woodland and Hedgerows
- New Hedgerow
- Enhanced Hedgerow
- Community Orchard
- Ditch
- Gas Pipeline
- 11kV Overhead Line
- Construction Compound
- Primary Energy Storage
- Indicative 400kV Substation Location
- Indicative 132kV Substation Location
- 132kV Substation and Energy Storage Zone
- Indicative 132kV Overhead Cable Route

**NOTES:**

- Buffers to development:
- 9m to BSIDB maintained open watercourses
  - 8m to all other watercourses
  - 10m to gas pipeline
  - 5m to 11kV overhead line

Hedgerows would be up to 3m in width when mature and would be maintained up to 4m in height.

The Solar Development Area will include some localised electrical infrastructure such as inverters, transformers, energy storage and smaller substations.

DCO Document Reference: 6.2.3  
 APFP Regulation: 5(2)(a)

**FIGURE 3.3 WORKING INDICATIVE SITE LAYOUT  
 (REVISION H)**

DATE	SCALE	SHEET	REVISION
21/12/2022	1:12,000@A3	-	H

DRAWING NUMBER P20-2370\_03

↑

0
0.5 km

